

Patient report

Bio-Rad DATE: 11/23/2018
D-10 TIME: 05:44 PM
S/N: #DJ4I016123 Software version: 4.20-2
Sample ID: 10348310
Injection date 11/23/2018 05:28 PM
Injection #: 23 Method: HbA1c
Rack #: --- Rack position: 5

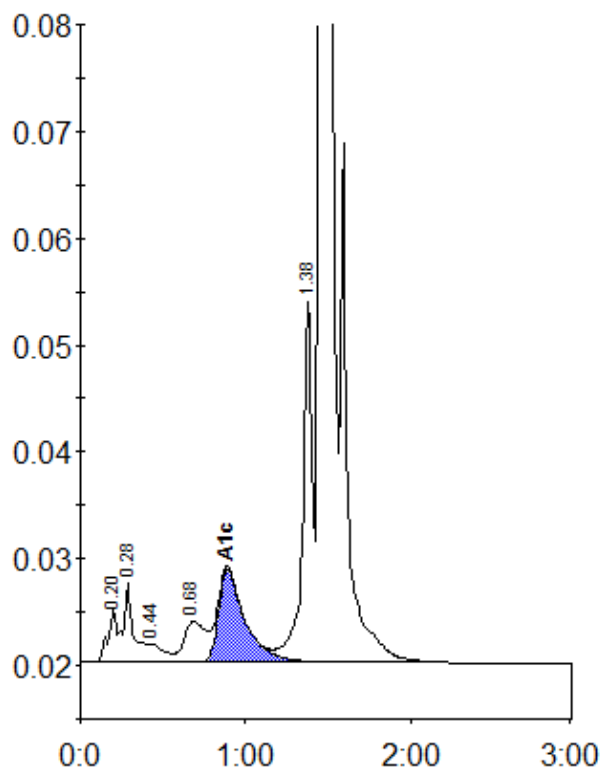

Peak table - ID: 10348310

| Peak | R.time | Height | Area | Area % |
|-------------|--------|---------|---------|--------|
| A1a | 0.20 | 5093 | 17809 | 0.8 |
| A1b | 0.28 | 7404 | 32929 | 1.4 |
| F | 0.44 | 1738 | 11269 | 0.5 |
| LA1c/CHb-1 | 0.68 | 3793 | 34378 | 1.5 |
| A1c | 0.89 | 8746 | 97097 | 5.8 |
| P3 | 1.38 | 33972 | 133759 | 5.9 |
| A0 | 1.46 | 610066 | 1956384 | 85.7 |
| Total Area: | | 2283625 | | |

| | |
|----------------|-----|
| Concentration: | % |
| A1c | 5.8 |